QGIS Application - Bug report #6057
QGIS 1.8 Encoding problem with Bulgarian characters CP1251

2012-07-17 07:46 AM - Zahari Savov

Status:	Closed		
Priority:	Severe/Regression		
Assignee:			
Category:			
Affected QGIS version:	1.8.0	**Regression?:**	No
Operating System:		**Easy fix?:**	No
Pull Request or Patch supplied:	No	**Resolution:**	fixed
Crashes QGIS or corrupts data:	No	**Copied to github as #:**	15419

Description

With new QGIS version - 1.8 all Bulgarian users have a problem to read attribute data encoded with Bulgarian characters CP1251. This issue practically blocking use of QGIS 1.8 in Bulgaria.

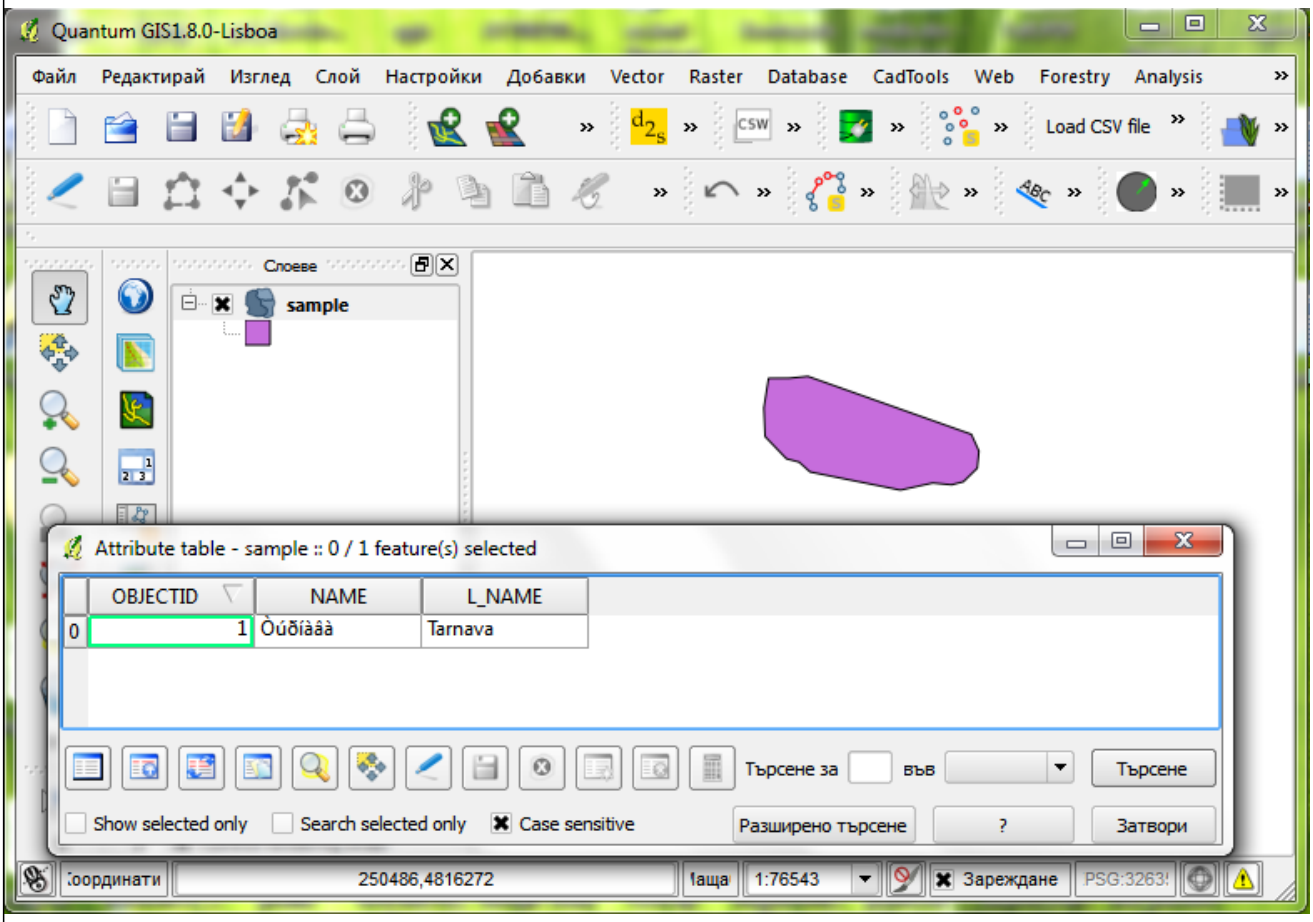

Related issues:

Related to QGIS Application - Bug report # 5911: Language Driver ID in dbf fi...	**Closed**	**2012-06-30**

History

#1 - 2012-07-17 07:51 AM - Alexander Bruy

Seems duplicates #5255

#2 - 2012-07-17 07:51 AM - Giovanni Manghi

- Status changed from Open to Feedback

#3 - 2012-07-18 12:22 AM - Zahari Savov

QGIS build from NextGIS (http://nextgis.ru/en/nextgis-qgis/) works correctly.

#4 - 2012-09-04 12:07 PM - Paolo Cavallini

- Target version set to Version 2.0.0

#5 - 2012-10-05 05:56 AM - Alexander Bruy

This should be already fixed in master commit:75dc85b4d652116814873bb7674cab15ce6cde66.

#6 - 2012-12-25 06:21 AM - Giovanni Manghi

- Resolution set to fixed

- Status changed from Feedback to Closed

Files

sample.zip	1.63 KB	2012-07-17	Zahari Savov
173cyr.png	165 KB	2012-07-17	Zahari Savov
18cyr_add.png	91.4 KB	2012-07-17	Zahari Savov
18cyr_err.png	178 KB	2012-07-17	Zahari Savov