

QGIS Application - Bug report #14469

Processing options search for providers returns useless results

2016-03-13 04:30 AM - Anita Graser

Status:	Closed	
Priority:	Normal	
Assignee:	Victor Olaya	
Category:	Processing/Core	
Affected QGIS version:	master	Regression?: No
Operating System:	unspecified	Easy fix?: No
Pull Request or Patch supplied:	No	Resolution: fixed/implemented
Crashes QGIS or corrupts data:	No	Copied to github as #: 22447

Description

The current behavior of the Processing options search is not very useful. For example, searching for the PySAL provider reduces the displayed list to an empty tree of all providers:

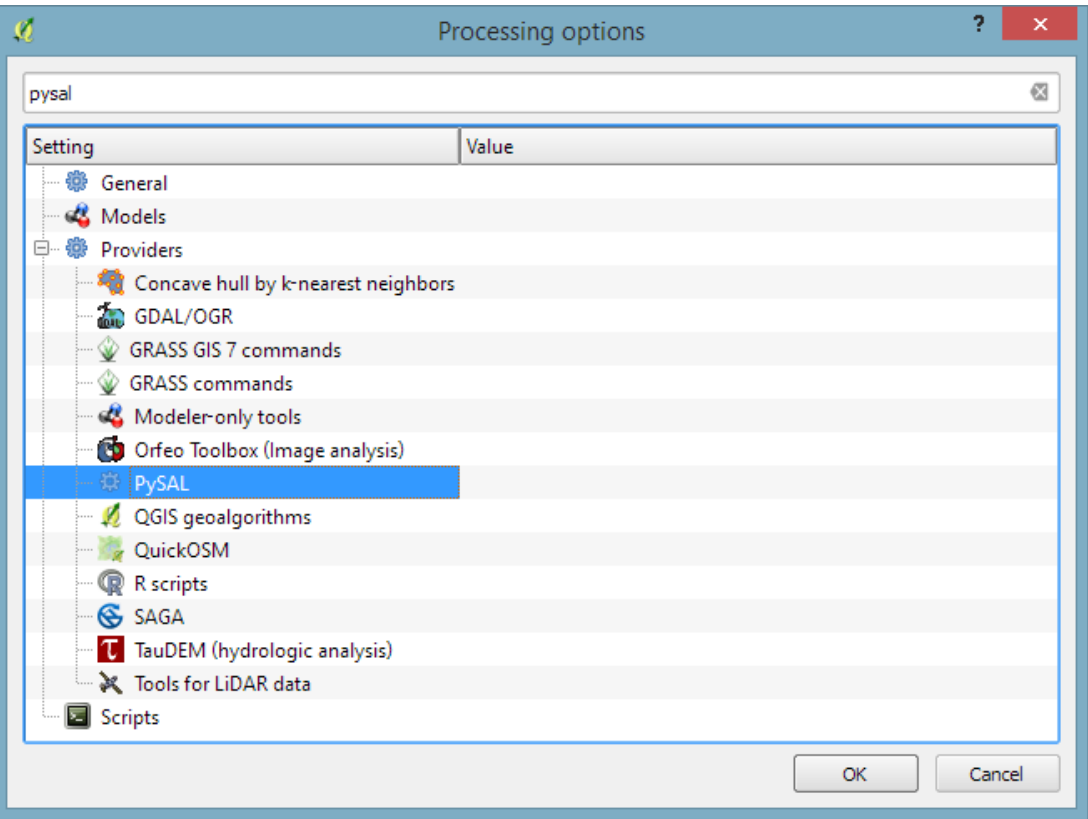

The PySAL section is empty, the relevant "activate" option is hidden and cannot be accessed as long as the search is active. Removing the search collapses the whole tree again and the user has to manually navigate to the PySAL entry to activate it:

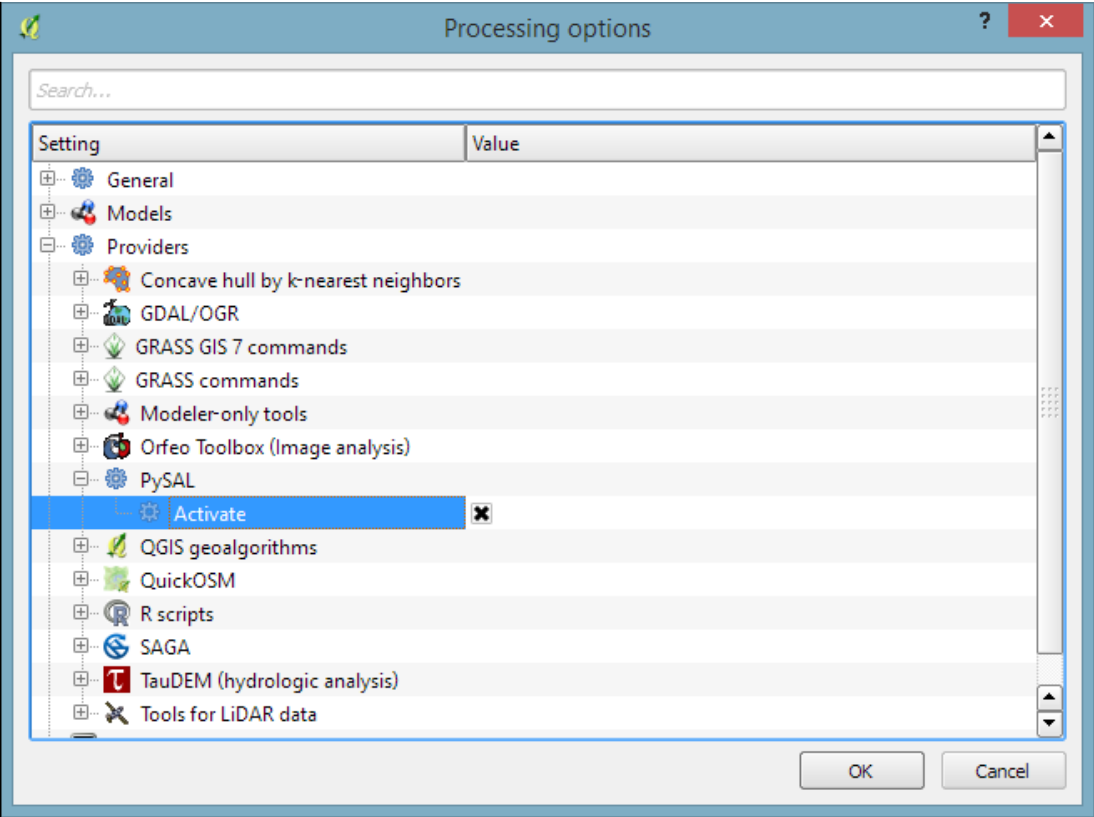

History

- #1 - 2016-03-13 04:37 AM - Anita Graser
- Subject changed from Processing options search returns useless results to Processing options search for providers returns useless results
- #2 - 2016-03-23 08:27 AM - Alexander Bruy
- Resolution set to fixed/implemented
 - Status changed from Open to Closed

Should be fixed in commit:70e2696be5

Files

nosearch.png	32.3 KB	2016-03-13	Anita Graser
search.png	29.4 KB	2016-03-13	Anita Graser