

# QGIS Application - Bug report #12818

## Layer properties dialog displays horizontal scrollbar on min width

2015-05-24 10:44 AM - Anita Graser

<b>Status:</b> Closed	
<b>Priority:</b> Normal	
<b>Assignee:</b> Nathan Woodrow	
<b>Category:</b> GUI	
<b>Affected QGIS version:</b> master	<b>Regression?:</b> No
<b>Operating System:</b>	<b>Easy fix?:</b> No
<b>Pull Request or Patch supplied:</b> No	<b>Resolution:</b> fixed/implemented
<b>Crashes QGIS or corrupts data:</b> No	<b>Copied to github as #:</b> 20914

### Description

The current behavior of the layer properties dialog is not optimal: it can be resized to a width which is a few pixels narrower than what it would have to be. This causes that a horizontal scrollbar is displayed:

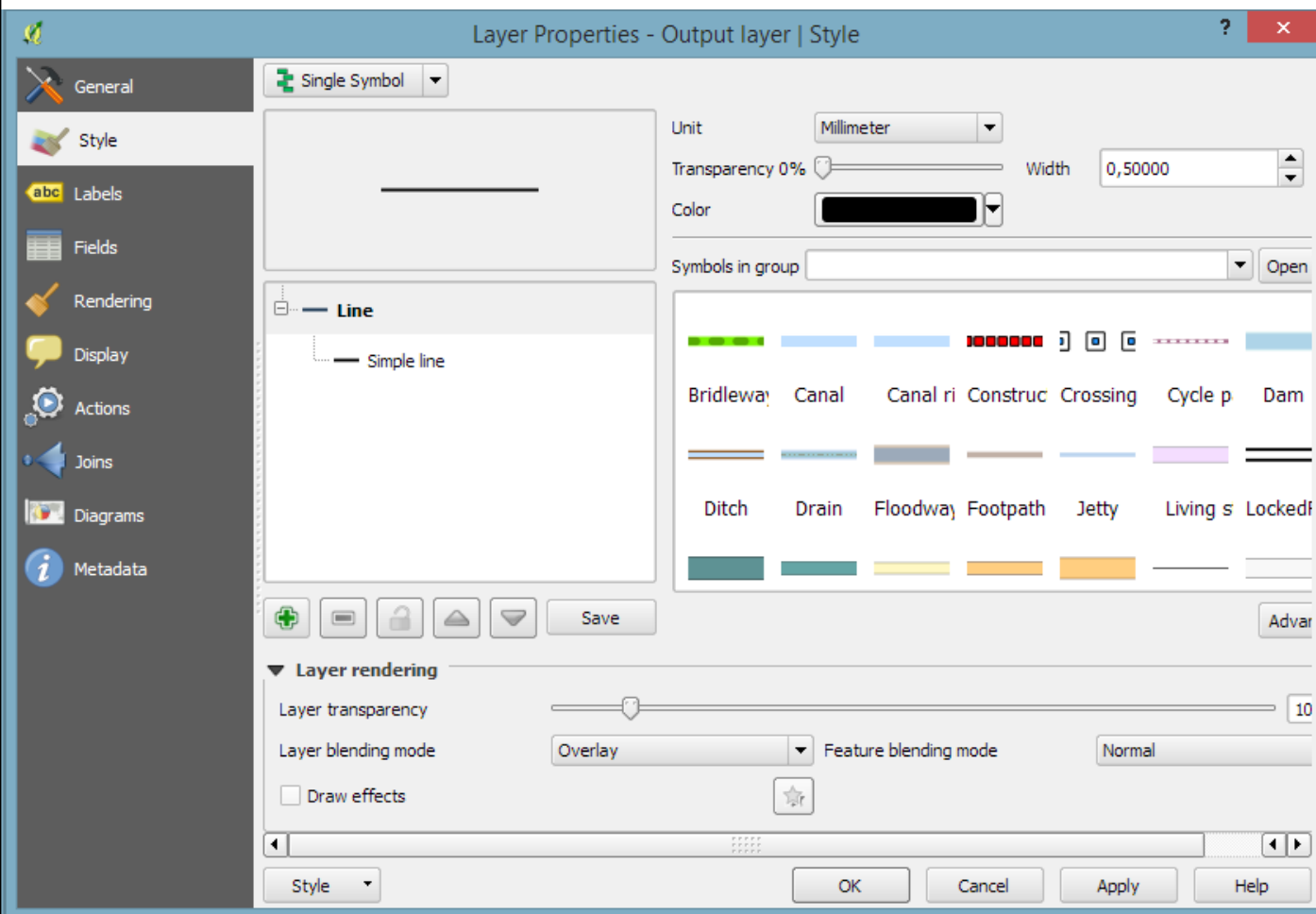

Please increase the minimum width of the dialog to avoid the scrollbar.

### History

#1 - 2015-05-24 10:50 AM - Anita Graser

Actually, there seems to be no real reason why the dialog has to be that wide. Would be good to figure out why the scrollbar is triggered.

**#2 - 2017-05-01 01:07 AM - Giovanni Manghi**

- *Easy fix? set to No*
- *Regression? set to No*

**#3 - 2017-07-23 03:03 PM - Anita Graser**

- *Resolution set to fixed/implemented*
- *Status changed from Open to Closed*
- *Description updated*

This seems to be fixed in master.

**Files**

---

properties.png	45.4 KB	2015-05-24	Anita Graser
----------------	---------	------------	--------------